

arke

GrosvenorStreet

GrosvenorStreet

GrosvenorStreet

GrosvenorStreet

Option 02 - Chairman's Office

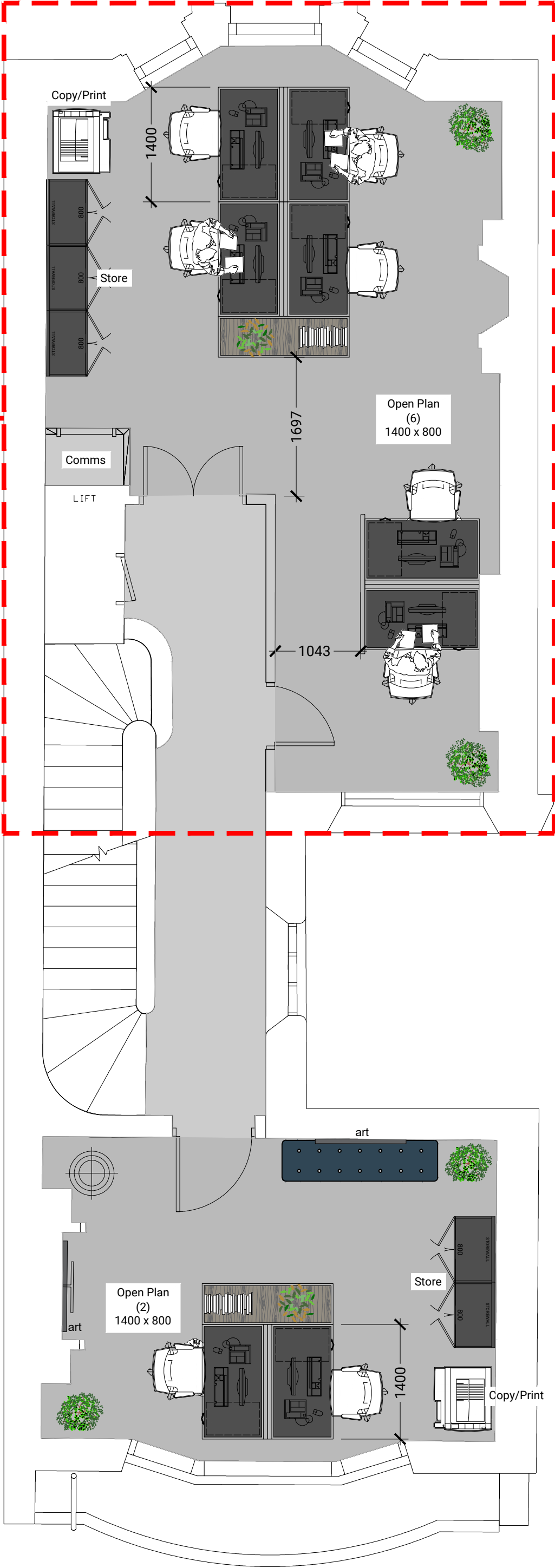
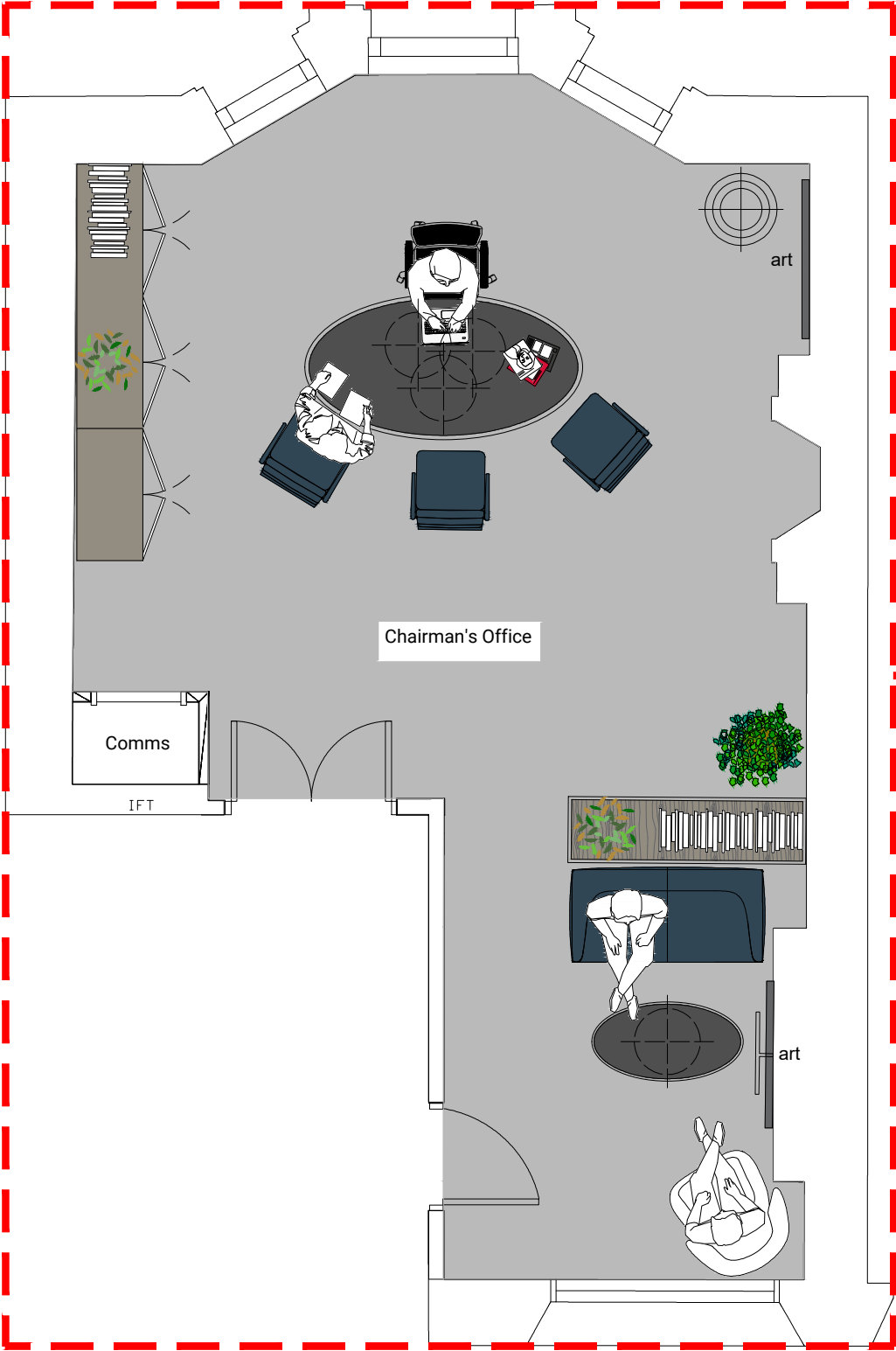

 **Proposed Layout - 1st Floor**  
Address: 56 Grosvenor Street, London  
approx area: (Demise) 55m<sup>2</sup> / 587ft<sup>2</sup>  
0m 5m  
SCALE BAR

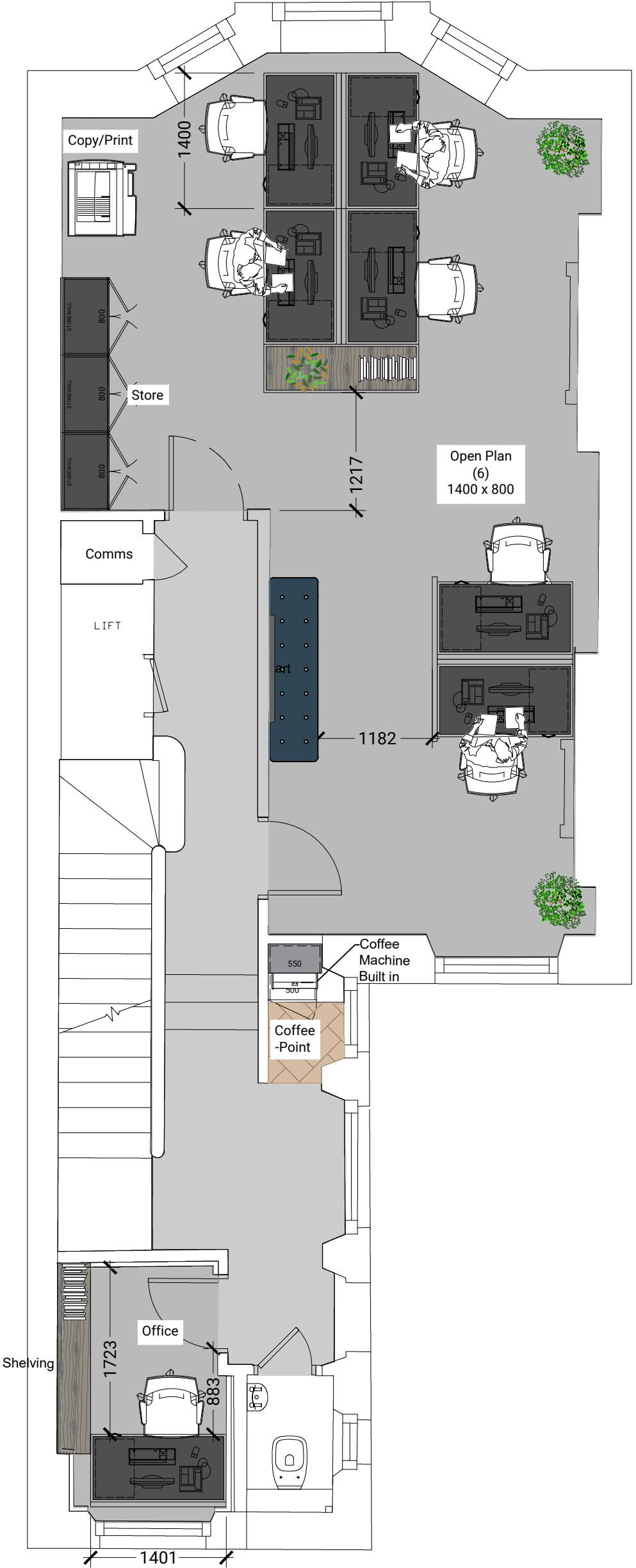

 **Proposed Layout - 2nd Floor**  
Address: 56 Grosvenor Street, London  
approx area: (Demise) 43m<sup>2</sup> / 463ft<sup>2</sup>  
0m 5m  
SCALE BAR

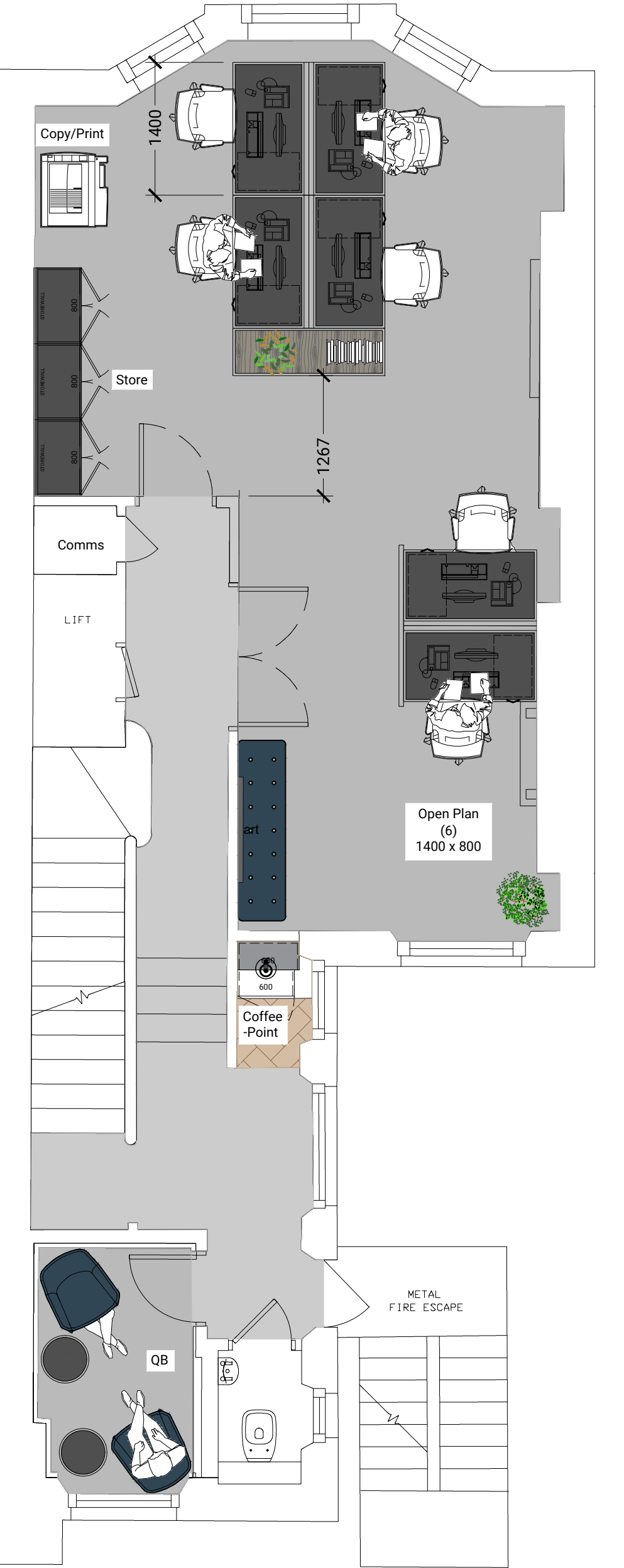

 **Proposed Layout - 3rd Floor**  
Address: 56 Grosvenor Street, London  
approx area: (Demise) 43m<sup>2</sup> / 463ft<sup>2</sup>  
0m 5m  
SCALE BAR

Drawing Title:  
PRE-GA-1:50 @ A1  
Revision: 12-09-2022





Duke street House, 50 Duke Street, London W1K 6JL  
[arkecreative.co.uk](http://arkecreative.co.uk)